

SPECIFICATIONS

The Golf
Precinct

Structure	- Reinforced Concrete	Wall Finishes		
Walls	- Bricks	Dry Kitchen	- Ceramic Tiles to 1500mm height on 2 sides	
Roofing Tiles	- Concrete Roof Tiles	Wet Kitchen	- Ceramic Tiles to 1500mm height on 2 sides	
Ceiling	- Skim Coat / Plasterboard Ceiling / Cement Board	Bathrooms	- Ceramic Tiles to Ceiling height	
Doors		External Wall	- Weather Resistant Paint	
Main Entrance	- Timber Door	Internal Wall	- Emulsion Paint	
Others	- Plywood Flush Doors / Timber Louvred Door / Aluminium Frame Sliding Door	Sanitary Fittings	Type A	Type B
Windows	- Aluminium Frame Windows	Kitchen Sink	- 2 nos	2 nos
Floor Finishes		Pedestal W.C	- 4 nos	3 nos
Foyer	- Porcelain Tiles	Wash Basin	- 4 nos	3 nos
Living / Dining	- Porcelain Tiles	Soap Holder	- 4 nos	3 nos
Dry Kitchen	- Porcelain Tiles	Toilet Roll Holder	- 4 nos	3 nos
Wet Kitchen	- Ceramic Tiles	Shower	- 4 nos	3 nos
Guest Room	- Porcelain Tiles	Bib Tap	- 4 nos	3 nos
Staircase	- Ceramic Tiles	Washing Machine Bib Tap	- 1 no	1 no
Family Area	- Ceramic Tiles	Garden Tap	- 1 no	1 no
Bedrooms	- Ceramic Tiles	Electrical Fittings	Type A	Type B
Utility	- Ceramic Tiles	Lighting Point	- 33 nos	31 nos
Bathrooms	- Ceramic Tiles	Gate Post Lighting Point	- 2 nos	2 nos
Car Porch / Driveway	- Homogenous Tiles	Door Bell Point	- 1 no	1 no
Terrace	- Homogenous Tiles	Auto-Gate Point	- 1 no	1 no
Balcony	- Porcelain Tiles (applicable to Type A only)	Fan Point	- 7 nos	7 nos
Store / Other Areas	- Cement Render	Power Point	- 20 nos	20 nos
		Air-Cond Point	- 4 nos	4 nos
		Water Heater Point	- 2 nos	2 nos
		Oven Point	- 1 no	1 no
		Kitchen Hook	- 1 no	1 no
		Telephone Point	- 2 nos	2 nos
		Television Point	- 3 nos	3 nos
		Fencing	- Mild Steel Gate with Brick Pier c/w Refuse Chamber and Letter Box	
			- Brick Fencing / Brick Fencing with Mild Steel Grille	



32' x 70'
2-Storey Cluster

Strategic Partnership:



GAMUDA LAND
ENRICHING LIFE



UEM LAND
Master Developer of Nusajaya

A signature development in:



NUSAJAYA
Malaysia
The World In One City

a key component of Iskandar Malaysia.

Developed by:

Horizon Hills Development Sdn Bhd (691032-H)
(Formerly known as Arapesona Development Sdn Bhd)

1300 88 2282
+607-511 2282

FREEHOLD

www.horizonhills.com.my

Property Gallery:
No. 49, Jalan Bestari 1/5, Taman Nusa Bestari, 81300 Johor Bahru.
Fax: +607 511 2144

The information contained on this leaflet may be changed or deleted or altered at any time without prior notice and / or subject to amendment as may be required by the developer, the authorities & the developer's consultants from time to time. This leaflet shall not be construed or deemed to be representation by the developer in any way whatsoever. Purchasers are advised to refer to actual information, specifications or plan as inserted in the stamped Sale & Purchase Agreement entered into between the developer & the purchaser. All images are merely impressions only.

Developer's License No: 10316-3/05-2011/477 (Validity Period: 02/05/08-01/05/2011) • Advertising & Sales Permit No: 10316-3/882/2009(05) (Validity Period: 06/05/08 - 05/05/09) • Approving Authority: Majlis Perbandaran Johor Bahru Tengah • Building Plan Approval No: (18)dlm.MPJBT(EI)OSC/212/11/2007(RP)9/5/2007(12) • Land Encumbrances: Charge to Malaysian Trustees Berhad • Land Tenure: freehold • Property Type: 32x70' 2 Storey Cluster Homes • Min. Price: RM450,800 - Max. Price: RM750,800 • Total Units : 64 • Expected Date of Completion: April 2010 • Discount for Bumiputera: 15%

Phase 1B7

FLOOR PLAN 32' x 70'

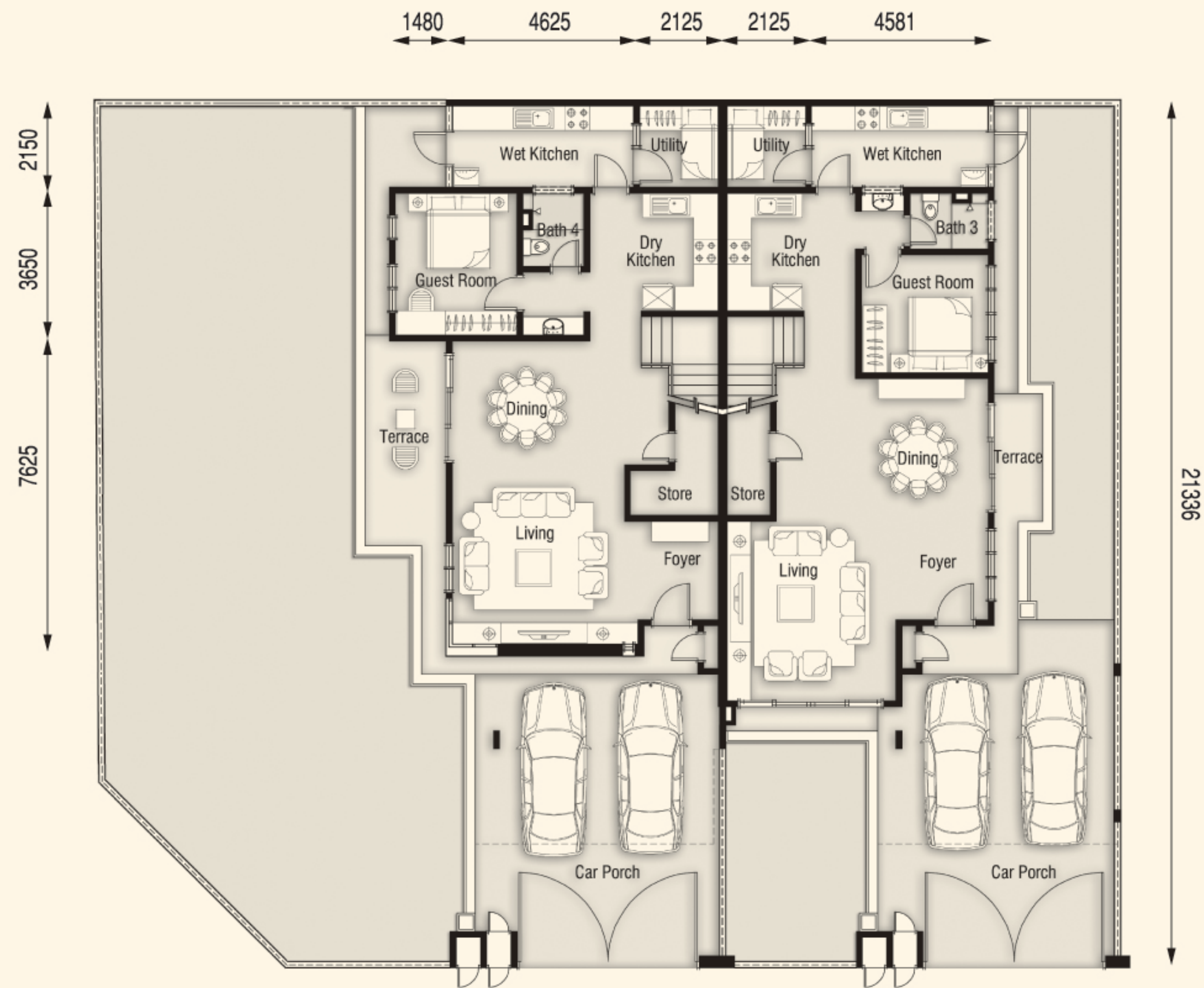

Ground Floor

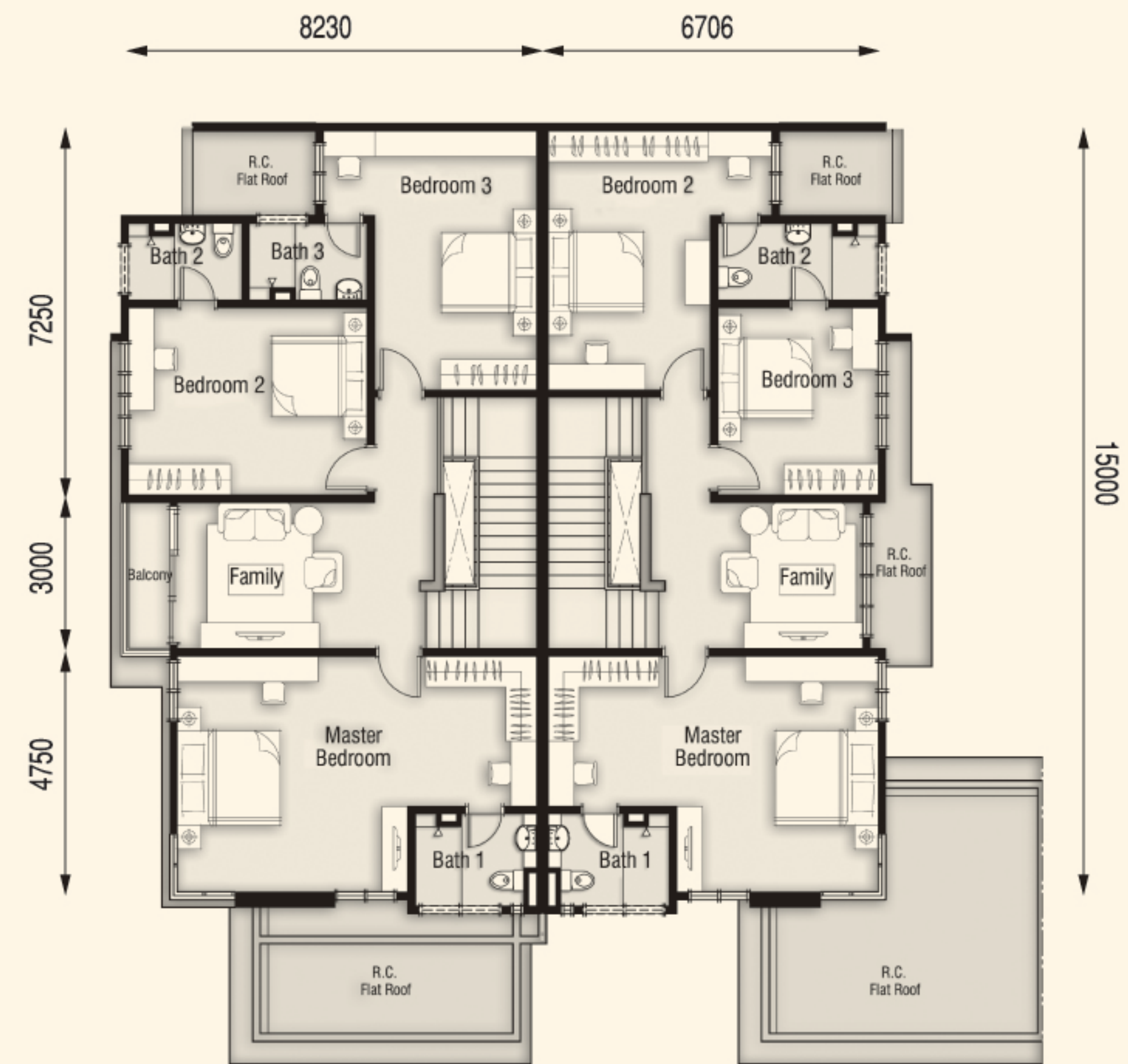

First Floor